



COMPEX, spol. s r.o.

A/ Palackého 105, c. p. 924, 612 00 Brno T/ +420 606 071 596 E/ export@jett.eu / W W W . J E T T . E U

JETT Plasma Lift





COMPEX, spol. s r. o.

A/ Palackého 105, c. p. 924, 612 00 Brno T/ +420 606 071 596 E/ export@jett.eu / W W W . J E T T . E U

HOW DOES IT WORK?

The membrane of skin cell contains channels, which serves to supply the nutritions and water. Aging leads to closing these channels and mixing ions of sodium and potassium.

Plasma discharge helps to open nutrition channels thus water with nutritions is able to get through the membrane into the cell. Plasma discharge also helps to separate ions of potassium inside the cell and sodium outside the cell, which restores original electrical potential of the cell. Filled with water and restored electrical potential the membrane of the skin cell is getting straightened.

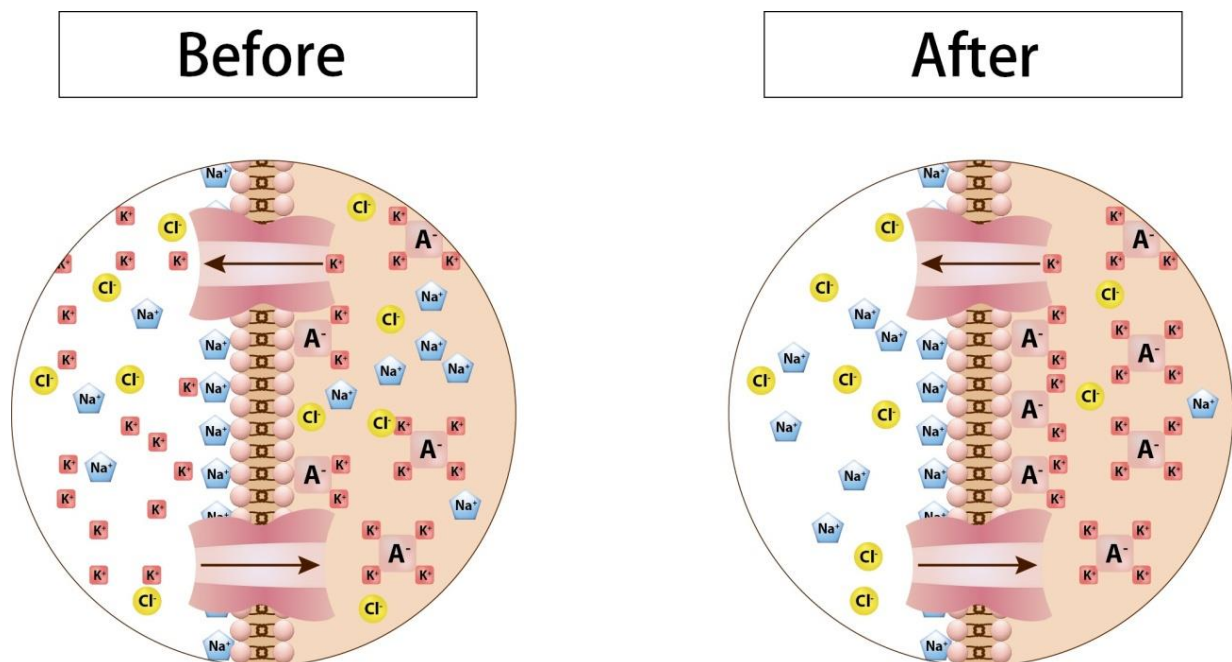

Membrane potential created and affects K^+ and Na^+ ions. Na^+ cross very heavily cell membranes, K^+ pass through easily. The plasma discharge can induce ions to change the position or to pass through the membrane. The voltage of the cell membrane increases → membrane is stretched. When this process occurs in the majority of skin cells in a certain area, off the skin is then visible to the naked eye.



COMPEX, spol. s r.o.

A/ Palackého 105, c. p. 924, 612 00 Brno T/ +420 606 071 596 E/ export@jett.eu / W W W . J E T T . E U

Jett Plasma Lift

Procedure for cosmetic treatment



- Plasmic flows
- Non-invasive treatment
- Comfortable and relaxing
- Effective cosmetic impact: lifting, rejuvenation, hydration
- Therapeutic effects: acne, hyperpigmentation, couperose

1. Consultation with a client

- Evaluate the current state of the skin
- Diagnose the number of applications
- Suggest additional subsequent care (cosmetic products, home care, healthy lifestyle)

2. Protocol

- The cosmetician / beautician / nurse who is performing the treatment is obliged to record in protocol (or informed consent) number of applications with Jett Plasma Lift device, additional care and eventually make photographic documentation.

In order to avoid any possible complications, we apply Jett Plasma Lift treatment only on skin which does not show any signs of medical issues.

Contraindications:

Absces	local encapsulation of accumulated pus
Acne Vulgaris	acute state
Anguli Infectiosi	yeast or bacterial infection near the mouth
Dermatitis Perioralis	red papules around the mouth
Dermatitis Seborrhoica	areas covered in oily scaly skin
Dermatitis Solaris	after being exposed to UVB radiation
Dermatofibroma	after being stung by insects
Epilepsy	clinical seizure can manifest itself in a decreased level of consciousness
Gravidity	



COMPEX, spol. s r.o.

A/ Palackého 105, c. p. 924, 612 00 Brno T/ +420 606 071 596 E/ export@jett.eu / W W W . J E T T . E U

Herpes Simplex	cold sores around the mouth
Impetigo	infectious blisters caused by staphylococcus, streptococcus
Pacemaker	heart diseases
Lichen (Ruber) Planus	inflammatory non-infectious dermatitis
Molluscum Contagiosum	rash of white pustules, contagious
Pityriasis Versicolor	non-pigmented flaking areas
Pyoderma	festering areas

- Before the first treatment with Jett Plasma Lift, we recommend preparatory treatment such as:
 - o Gentle exfoliation using exfoliating products
 - o Microdermabrasion
 - o Hydro abrasion
- We select the appropriate exfoliation to the current skin condition and skin type.
- Before the treatment with Jett Plasma Lift we perform surface cleaning of the skin and remove the makeup. We use common makeup removers, e.g. skin lotion, cleansing foams, cosmetic soaps, micellar water, etc.



COMPEX, spol. s r. o.

A/ Palackého 105, c. p. 924, 612 00 Brno T/ +420 606 071 596 E/ export@jett.eu / W W W . J E T T . E U

BASIC

FACIAL

TREATMENT

During Basic treatment we use gel (e.g. ultrasound gel), which is applied in thin layer by a cosmetic brush or medical spatula on the skin. The rest of the procedure follows the instructions in the service manual.

At the end of the treatment we wash off the gel using lukewarm water with cotton swabs or cosmetic sponges, we dry the skin and apply a suitable stabilizing or barrier cream. During application of the cream we perform a short relaxing massage. The treatment should take about 1 hour.

HYDROLIFT

TREATMENT

Before application of the ultrasound gel, we apply product with hyaluronic acid or hyaluronic acid and we gently massage it into the skin, or we hydrate the skin with a nano-spray. We continue as with the Basic treatment.

At the end of the procedure, we again massage hyaluronic acid and stabilizing cream.

When choosing the active components which we apply on the skin, we decide accordingly to the current state of the skin.

For example: Biopeptide Complex – peptides are short protein chains which come into existence by linking at most 29 amino acids.

Hydro – Peptide kombi, we create the desired combination of active components. Retinol Lift, vitamin C, ascorbic acid etc.

The benefit and support during cosmetic treatments is stimulation of production of collagen, elastin, hyaluronic acid, etc.

If the cosmetologist diagnoses a suitable number of PJL treatments and opts for a complementary care, we can talk about a cosmetic revolution without a scalpel.



COMPEX, spol. s r.o.

A/ Palackého 105, c. p. 924, 612 00 Brno T/ +420 606 071 596 E/ export@jett.eu / W W W . J E T T . E U

ACNE TREATMENT

This skin treatment is characterized as inflammation of oil glands which primarily affects adolescents. The causes are hormonal changes and certain innate dispositions. We observe significant seborrhea, comedones and vast festering or scarring occurs. External preparations and antibiotics are used for treatment.

In cosmetology we only treat Post Acne.

During consultation, it is necessary to inform the client-patient that the treatment is long-term and requires a lot of patience.

During PJL treatment we combine suitable antibacterial anti-inflammatory, adstringent substances. We can gently massage the preparation into the skin and also mix it into the application gel.

We can also treat without sonogel, i.e. on dry skin. We will inform the patient that in this case the treatment is more sensitive and can be less comfortable.

At the end of the treatment we apply a barrier cream on the skin and an integral part of the PJL treatment is regular skin care at home.

Usually we recommend for all types of treatment about **8 treatments twice a week**, ideally choose a treatment during which we target the visible changes on the skin.



COMPEX, spol. s r.o.

A/ Palackého 105, c. p. 924, 612 00 Brno T/ +420 606 071 596 E/ export@jett.eu / W W W . J E T T . E U

EYE AREA LIFTING

Jett Plasma machines are specific for solving problems in the area of eyes. Flexibility and elasticity of skin around eyes decreases with age, the skin is very soft and thin. Skin can change its shape and overhangs, which make aesthetic problems and skinfold can appear.

Visible manifestation of skin aging can be treated by Jett Plasma Lift contact method. It can be used also for prevention.

First step, before the treatment starts, you should test the skinfold to make conclusion about actual state of skin. We need to know if it is possible to treat area of eyes by contact or if it is better to recommend non-surgical (noninvasive) blepharoplasty.

If we choose contact method, then it is important to know how many procedures are needed to be done.

We will also use dermatologic products for improving circulation and structure of skin.

If we want to avoid aging of skin, we will use products which are causing prolonged hydration of skin, improving skin's elasticity, stimulating synthesis of collagen by stimulating activity of collagen fibers, supporting microcirculation, making skin stronger, and products which contain antioxidants and have revitalization effect.

The most often for contact treatment of eye area we elect revitalization products which contain hyaluronic or ascorbic acid, collagen, peptides, antioxidants, vitamins A and E, aminoacids, minerals...

It is important to make **8-10 procedures during 8 weeks.**

1 week	2x
2 week	1x
3 week	2x
4 week	1x
5 week	0x
6 week	2x
7 week	0x
8 week	1x
9 week	0x
10 week	1x
1x during 3 months 1 treatment	

The purpose of contact method of eye lifting treatment is to keep skin for long time in good condition. The number of procedures is individual.



COMPEX, spol. s r. o.

A/ Palackého 105, c. p. 924, 612 00 Brno T/ +420 606 071 596 E/ export@jett.eu / W W W . J E T T . E U

Instructions for eye lifting procedure

Contraindications of this method are very similar to comparing with contraindications of previous methods, but we need to pay attention for eyes and periorbital area, where is very sensitive skin.

It is forbidden to use it for patients with sensitive eyes, contact lens, eye injury or lesion in area around eyes, with glaucoma, lesion of nervus ophtalmicus, conjunctivities, catarract, dermatitis.

1. Before treatment starts it is necessary take of make-up and clean the skin.
2. Choose adequate cosmetic products
3. By gentle massage try to get these products deeper in skin
4. Use soft brush for putting very thin layer of indifferent gel on skin
5. Choose 3 mm head, put it on Jett Plasma Lift machine and select intensity 3-4
6. Do not develop strong pressure with machine during performing procedure
7. Start on lower eye lid, repeat movements 3-5 times and increase the intensity on grade 4-6
8. Movements should be gentle and fixed on the side of inner corner
9. Upper eye lid soft circle movements, which should performed in direction to eyebrow, intensity 6-8
10. For wrinkles around eyes is again used micro massage, gently apply mix of effective products and gel
11. Put head on machine, for removing wrinkles movements of machine should copy shape of wrinkles, select intensity 4-8
12. Use 5 mm head and go from eyebrow more up, select intensity 6-8, for better effect we can use flat type of head and prolong movements to area of forehead.
13. Use tampon with water to remove the rest of gel and after again apply effective products on skin and gently massage it deeper.
14. Put head on machine, keep it 1 mm over the skin – it is called also scanning, this procedure can be unpleasant, that's why local anesthetic EMLA cream can be used.
15. Duration of all treatment should take 30-40 minutes.
16. At the end remove the rest of gel or cream and cover eyes
17. Finish the procedure with eye stabilized cream



COMPEX, spol. s r. o.

A/ Palackého 105, c. p. 924, 612 00 Brno T/ +420 606 071 596 E/ export@jett.eu / W W W . J E T T . E U

BODY TREATMENT

Supplementary treatment „Body treatment“ is procedure for peripheral parts, for example flabby arms, cellulite in initial phase, stretch marks – postpartum or caused by weight loss, mamma, dorsum manus.

Contraindications:

- Inflammation of skin
- post-operative conditions
- epilepsy, thrombosis
- disease of lymphatic nodes
- lymphedema
- gravidity
- panniculitis
- mamma
- and other contraindications in manual of Jett Plasma Lift, Jett Plasma Lift Profi, Jett Plasma Lift Medical.

Before treatment we recommend mechanical peeling or microdermabrasion of treated areas. We use big (flat) applicator and set higher intensity. Procedure lasts 20-30 minutes; it depends on size of treated area.

Very well is to supply this procedure with specific poultices for support microcirculation, fat redistribution, do lymphodrenage by hands or with device. During dorsum manus procedure we can apply for better results cosmetic mask, poultice, paraffine mask or termogloves.

The number of treatment depends on actual state of treated area.

We recommend 8 procedures.

Check out our YouTube channel where you can find our procedures videos.



youtube.com/user/JETTCosmetics



COMPEX, spol. s r.o.

A/ Palackého 105, c. p. 924, 612 00 Brno T/ +420 606 071 596 E/ export@jett.eu / W W W . J E T T . E U

PHOTOS BEFORE / AFTER

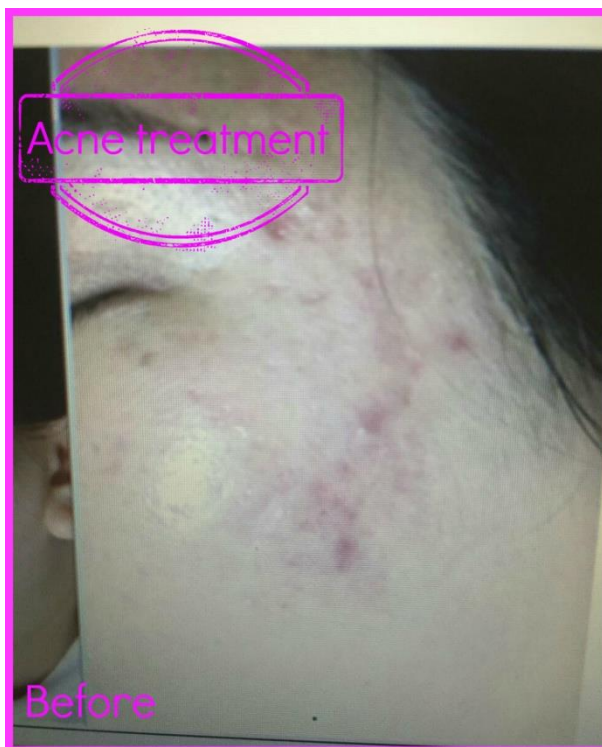



COMPEX, spol. s r. o.

A/ Palackého 105, c. p. 924, 612 00 Brno T/ +420 606 071 596 E/ export@jett.eu / W W W . J E T T . E U

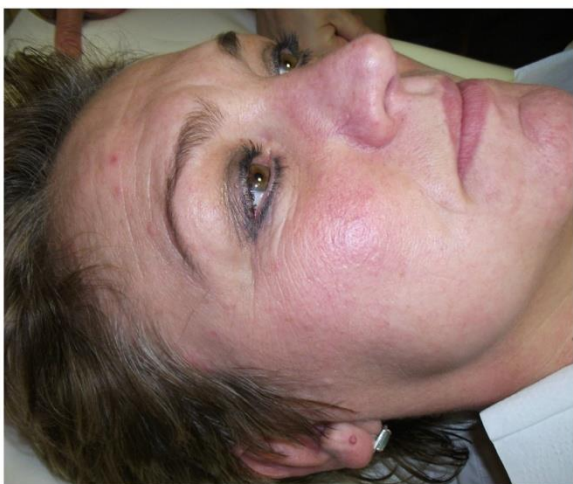



COMPEX, spol. s r.o.

A/ Palackého 105, c. p. 924, 612 00 Brno T/ +420 606 071 596 E/ export@jett.eu / W W W . J E T T . E U

Before



After



Before



After





COMPEX, spol. s r.o.

A/ Palackého 105, c. p. 924, 612 00 Brno T/ +420 606 071 596 E/ export@jett.eu / W W W . J E T T . E U

Before



After



Before



After

