



Treatment Procedure for JETT Plasma Lift



Treatment Procedure for JETT Plasma Lift

1. TAPE Calibration



- Turn device off with power button at display
 - Hold „PLAY“ and power button at same time for 3 seconds to reach the „TAPE“ calibration mode. Now you can see changing signs on display
 - Close your fist around the twisted part of grounding cable. This way the device recognize the optimal „TAPE value“
 - Press „PLAY“ button to store optimal „TAPE value“ to internal memory
-



Treatment Procedure for JETT Plasma Lift

2. JETT Plasma Lift Installation



- Plug in the blue grounding cable



- Plug in the supply cable



- Plug the grounding cable in **moisted** bracelet

Or to the electrode





Treatment Procedure for JETT Plasma Lift

2. JETT Plasma Lift Installation



- If an electrode is used place the electrode as close to the treated area as possible



- Screw the chosen tip on



- Plug the device in a power supply





Treatment Procedure for JETT Plasma Lift

3. Setting of the Device



- If message **TAPE** appears on the display, electrode is not applied correctly
 - This is how the display looks like if the electrode is applied correctly
 - Swipe the number scale with your finger to adjust time
 - Touch the left button to adjust the intensity of the treatment. Set the intensity with the number scale
 - If you touch the button again, the device starts working (orange light is on).
-



Treatment Procedure for JETT Plasma Lift

4. Warning

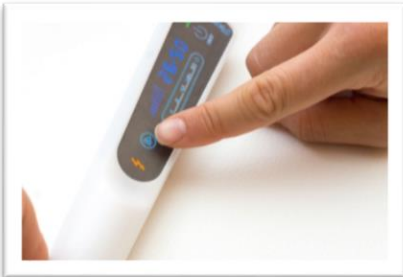

- If the orange light on the display is on, the device is already active
 - As you work with the device, the transparent part may get heated
 - Never touch the metal tip, if the device is active. You might get hurt
 - Neither clients nor the operating staff are allowed to wear any accessories during the treatment
-



Treatment Procedure for JETT Plasma Lift

5. Treatment Procedure

- Clean and dry skin thoroughly
- If a serum is used, apply it on the skin and gently massage it into the skin





Treatment Procedure for JETT Plasma Lift

First stage – Treatment with Flat Tip

- Apply an indifferent gel
- Divide the face into 6 parts. Each part is treated with a flat tip for 5 minutes





Treatment Procedure for JETT Plasma Lift

Movements for the Treatment with Flat Tip

- During the treatment, the tip is put on the skin first and then pressed ON button
- The flat tip should be gently pressed against the skin. However, the client must be comfortable with the treatment
- Do not get to the hair area with the tip. Hair might get burned

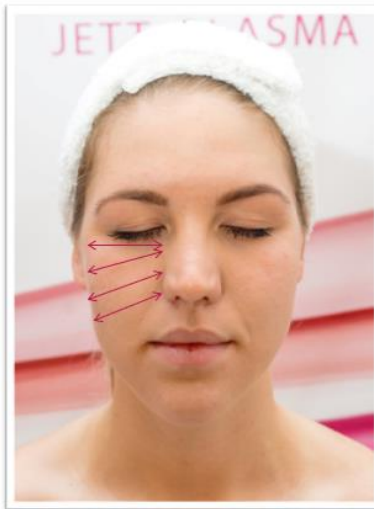
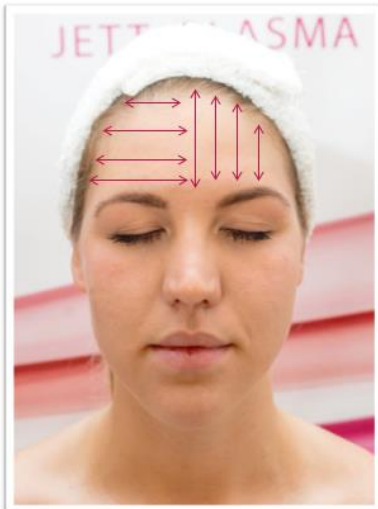



Treatment Procedure for JETT Plasma Lift

Second Stage - Treatment with 5 mm tip

- Do not press against the skin during the treatment. The touch with the tip is light and the client feels comfortable
- The treatment time with the 5 mm tip should be 10-15 minutes for the whole face
- Make the tiniest possible moves on the whole face

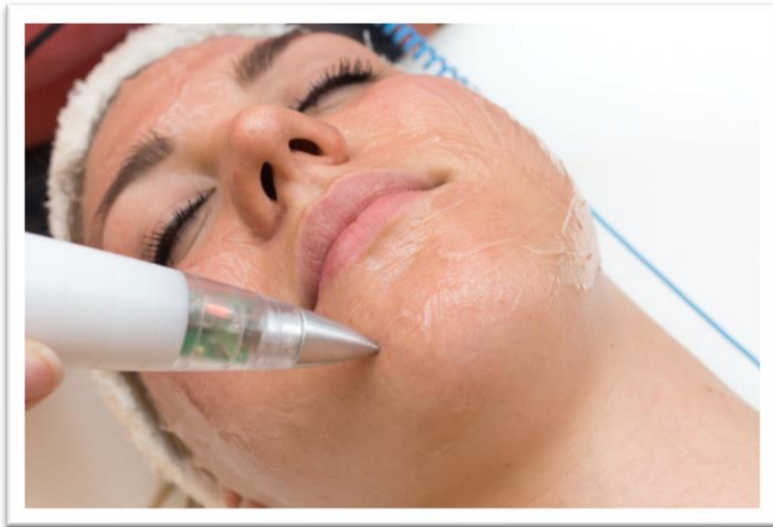



Treatment Procedure for JETT Plasma Lift

Third Stage -Treatment with 3 mm tip

- The 3 mm tip is used mainly to treat the area around eyes
- Do not press against the tip during the treatment





Treatment Procedure for JETT Plasma Lift

Fourth Stage – Cone Tip

- The pointed tip is used to treat wrinkles
- Keep the device over the skin to see the plasma discharge – it is also called as scanning.





Treatment Procedure for JETT Plasma Lift

Movements for the Treatment with Cone Tip

- Move **back and forth** above the wrinkle for 1 – 2 minutes depending on how deep is the wrinkle.
- A **zig-zag** move, as if we wanted to sew the wrinkle, for 1 – 2 minutes depending on how deep is the wrinkle.
- The point must be always in a right angle to the treated area and do not touch the client during the treatment.

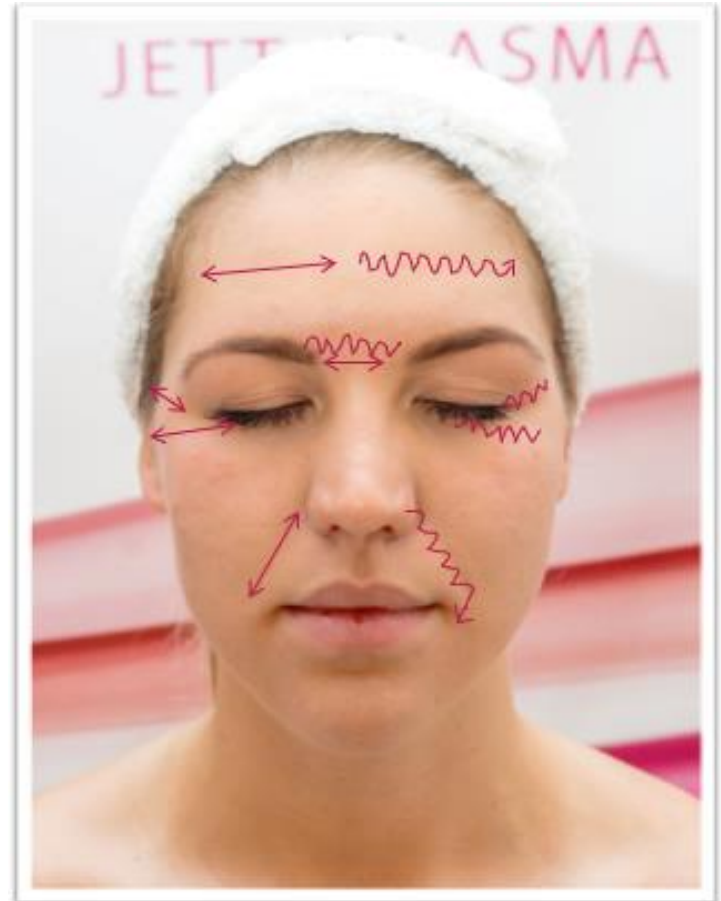



Treatment Procedure for JETT Plasma Lift

6. The End of the Treatment

- Clean the skin after the treatment
- You can apply a face mask at the end of the treatment.
- The Jett Plasma Lift treatment can be combined with other types of treatments

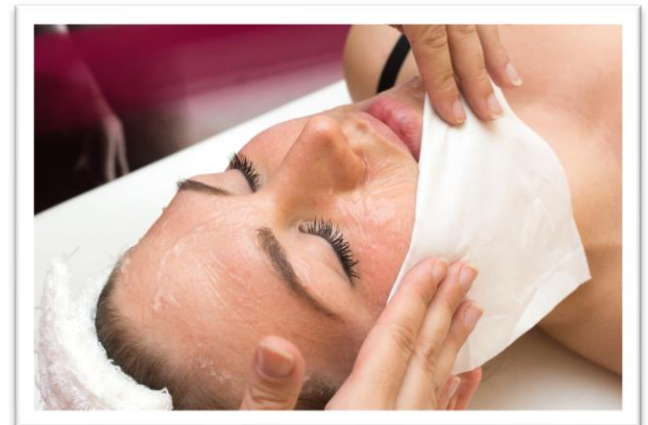



Treatment Procedure for JETT Plasma Lift

Frequency of Treatments (Recommendation)

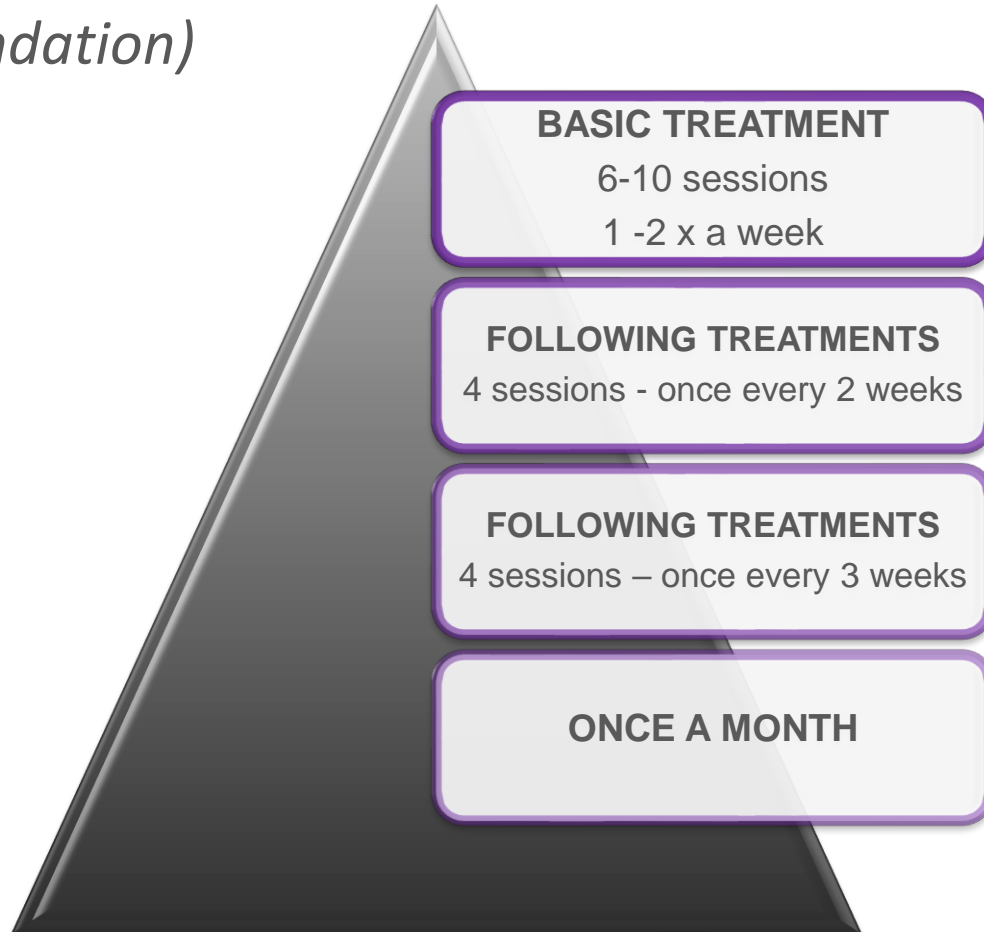



Treatment Procedure for JETT Plasma Lift

Body Treatment

- The treatment procedure is the same as for the face treatment





COMPEX, spol. s r. o.

A/ Palackého tr. 105, 612 00 Brno

T/ +420 606 071 596

E/ export@jett.eu

WWW.JETT.EU