



JETT PLASMA LIFT



JETT PLASMA LIFT

What is Plasma?

- Plasma from Ancient Greek meaning „moldable substance“
- Described by Irving Langmuir in the 1928
- Fourth state of matter

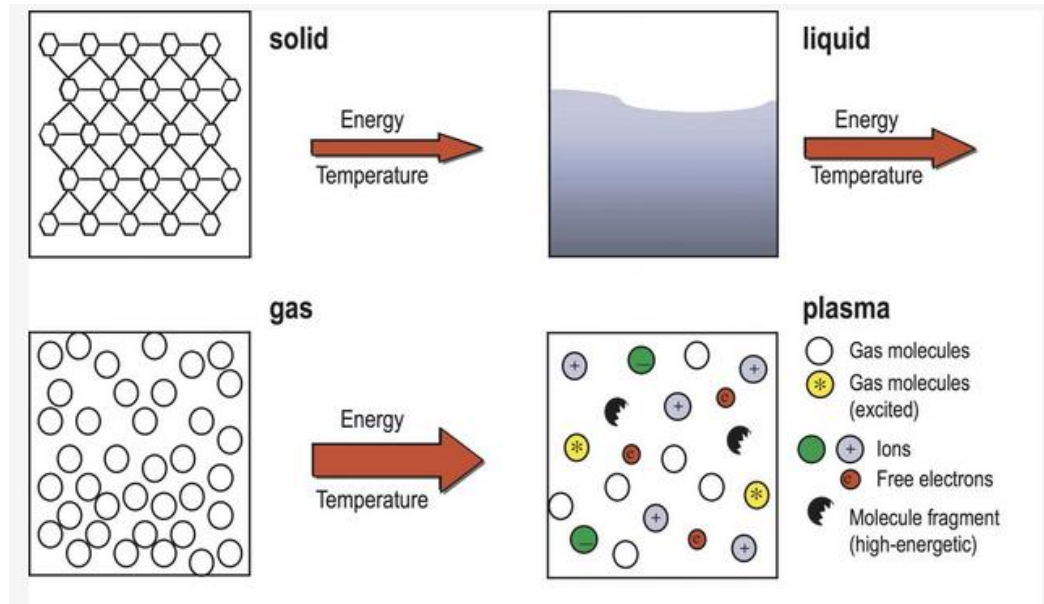



JETT PLASMA LIFT

Plasma in Aesthetics

Plasma ability:

- Smoothing of both fine and deep wrinkles
- Skin rejuvenation
- Smoothing of scars
- Whitening of skin (age spots, pigmentation)
- Acne after the acute phase

Plasma device is good for:

- Incorporating active ingredients (e.g. Hyaluronic acid) into deeper layers of the skin
 - Normalization of connective tissues
 - Improvement of skin elasticity
 - Restoration of microcirculation in the skin
-



JETT PLASMA LIFT

What is Plasma?

- Plasma from Ancient Greek meaning „moldable substance“
- Described by Irving Langmuir in the 1928
- Fourth state of matter



JETT PLASMA LIFT

How Does It Work?

- The membrane of skin cell contains channels, which serves to supply the nutrition and water. Aging leads to closing these channels and mixing ions of sodium and potassium.
 - Plasma discharge helps to open nutrition channels thus water with nutrition is able to get through the membrane into the cell. Plasma discharge also helps to separate ions of potassium inside the cell and sodium outside the cell, which restores original electrical potential of the cell. Filled with water and restored electrical potential the membrane of the skin cell is getting straightened.
-



JETT PLASMA LIFT

Before

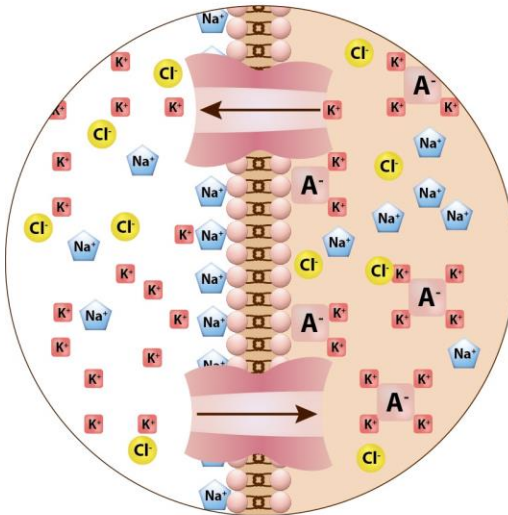

After

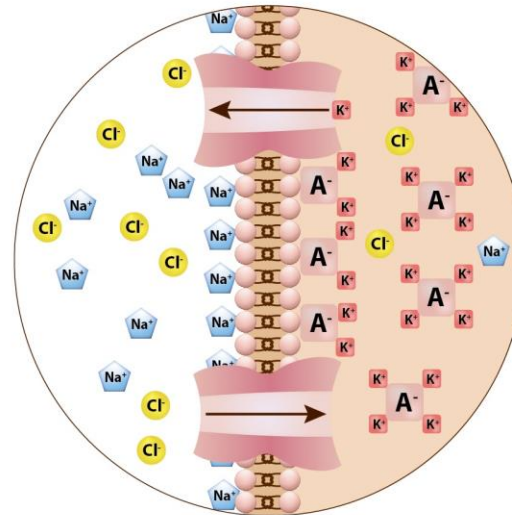



JETT PLASMA LIFT

Plasma Effect on Cell

- Plasma discharge causes a polarity reversal
- The voltage of the cell membrane increases [?] membrane is stretched
- The cells restore their original shape
- When this process occurs in the majority of skin cells in certain area, the result is then visible to the naked eye

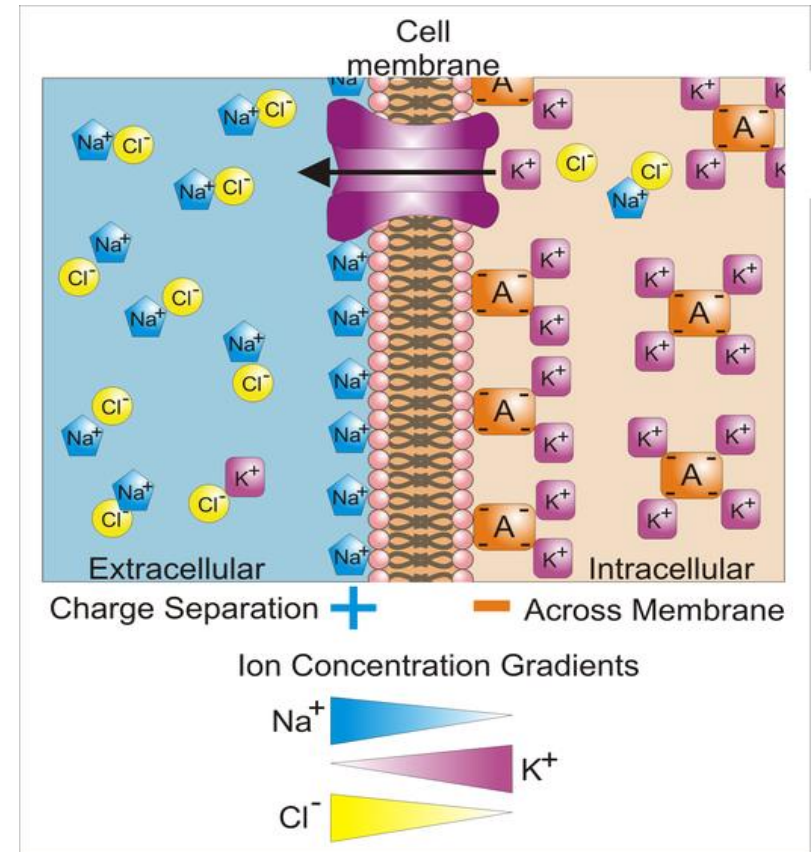



JETT PLASMA LIFT

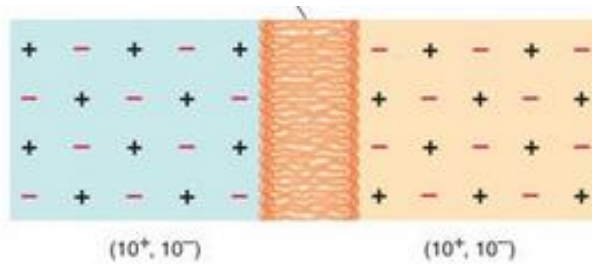

(a) Membrane has no potential

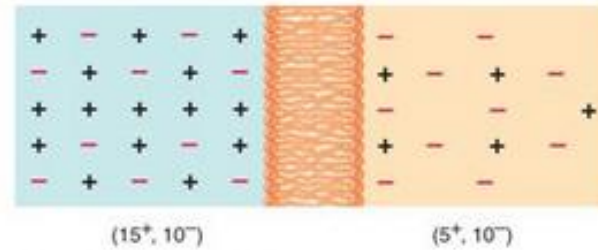

(b) Membrane has potential

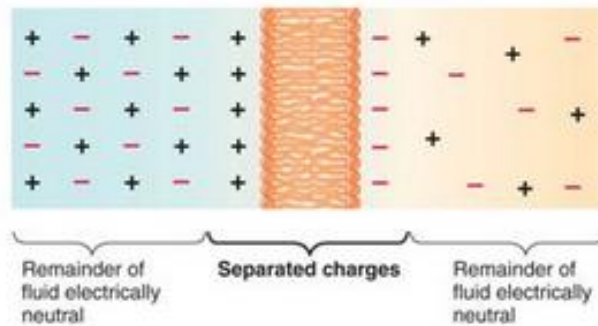

(c) Separated charges responsible for potential

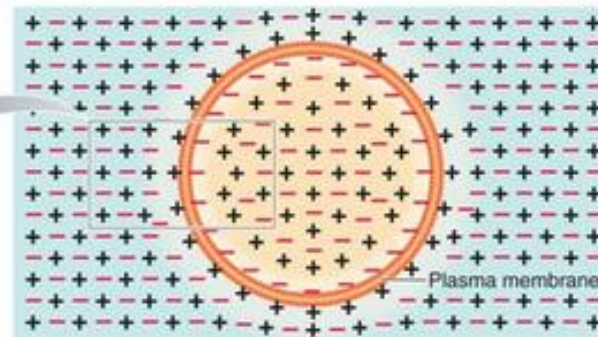

(d) Separated charges forming a layer along plasma membrane

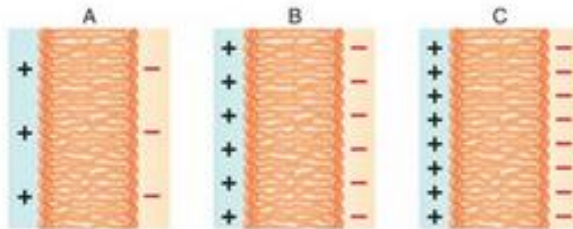

(e) Magnitude of potential: membrane B has more potential than membrane A and less potential than membrane C



JETT PLASMA LIFT

Plasma Devices

Two types of devices:

- 1.) device with alternating current
- 2.) device with **direct current**

AC (Alternating current)

DC (Direct current)
PATENTED TECHNOLOGY!!!

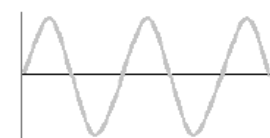

← Technology →



← Size of discharge →

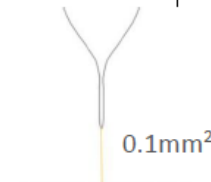



JETT PLASMA LIFT

IPL, RF Technology

- IPL and RF technology is based on generating heat which is supplied into the skin.
- Thanks to this energy solidificated collagen fibres are shrinked and wrinkles get smoother.
- Results are time limited and the treatment must be repeated continually. After 2 or 3 year of repeating the collagen fibres loose their elasticity and IPL and RF technology ceases to be effective.

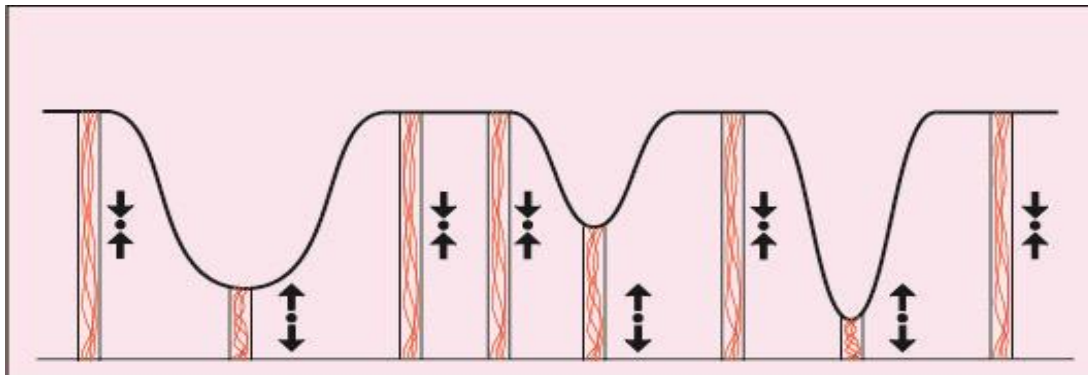



JETT PLASMA LIFT

Plasma Technology

- Instead of collagen fibers plasma technology affects directly the skin cells. Thanks to the added energy Na-K channels are open and water and nutrients get into the cells. Skin cells are „inflated“ and fill the wrinkles.
- Whereas collagen fibers are stable for years, skin cells are naturally generated each 2 weeks. It means that between two sessions renewed cells are got at their place and plasma discharge affects another cells then the session before.

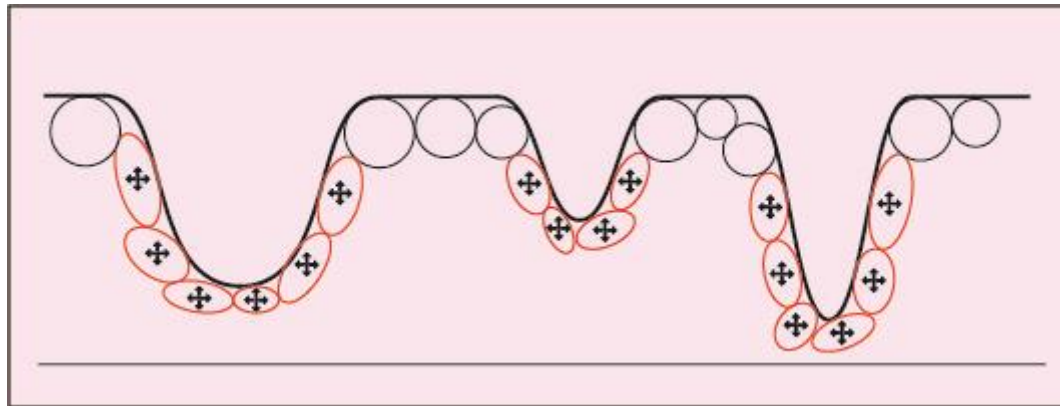



JETT PLASMA LIFT

Before/After Photos



JETT PLASMA LIFT





JETT PLASMA LIFT





JETT PLASMA LIFT





JETT PLASMA LIFT





JETT PLASMA LIFT





JETT PLASMA LIFT





JETT PLASMA LIFT





JETT PLASMA LIFT





JETT PLASMA LIFT

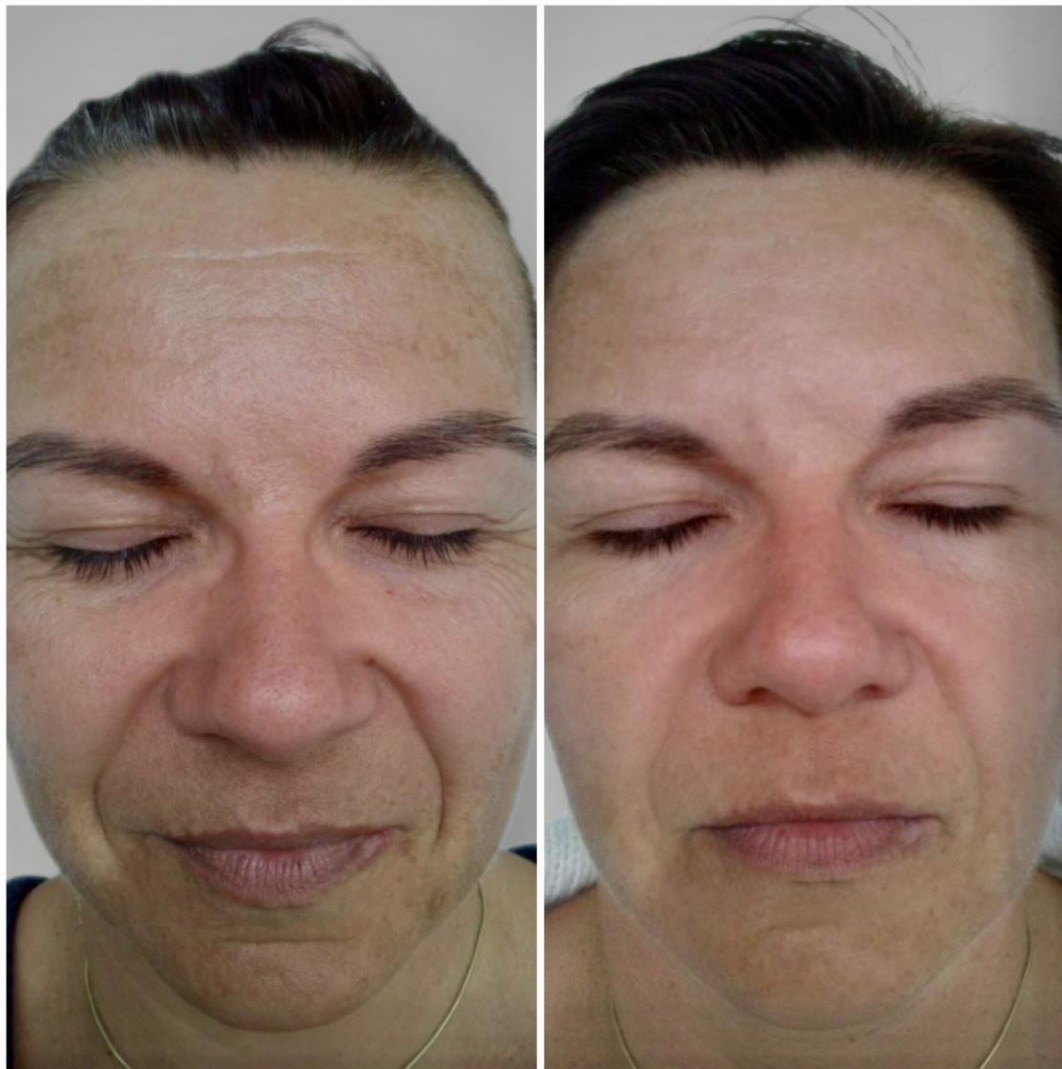



JETT PLASMA LIFT





JETT PLASMA LIFT

Protocol of Treatment

Frequency:

- 4 – 6 sessions, 1-2 per week

Intensities:

- approximate
-



JETT PLASMA LIFT

Protocol of Treatment

- Clean and dry the skin
- Apply an exfoliating cream: to open the pore and remove impurities
- Apply serum
- Apply ultrasound gel

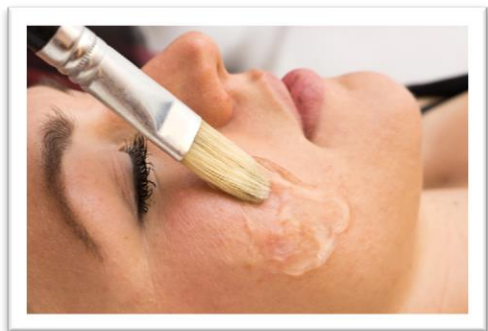
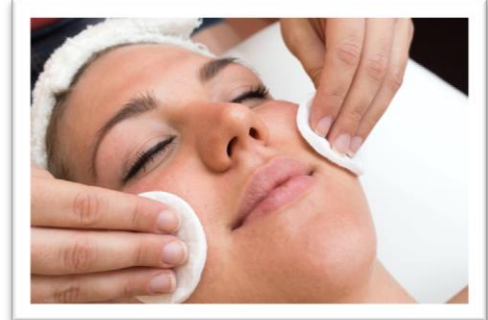



JETT PLASMA LIFT

Protocol of Treatment

- Move back and forth with the plasma discharge above the wrinkle
- A zig-zag move above the wrinkle
- 1-2 minutes

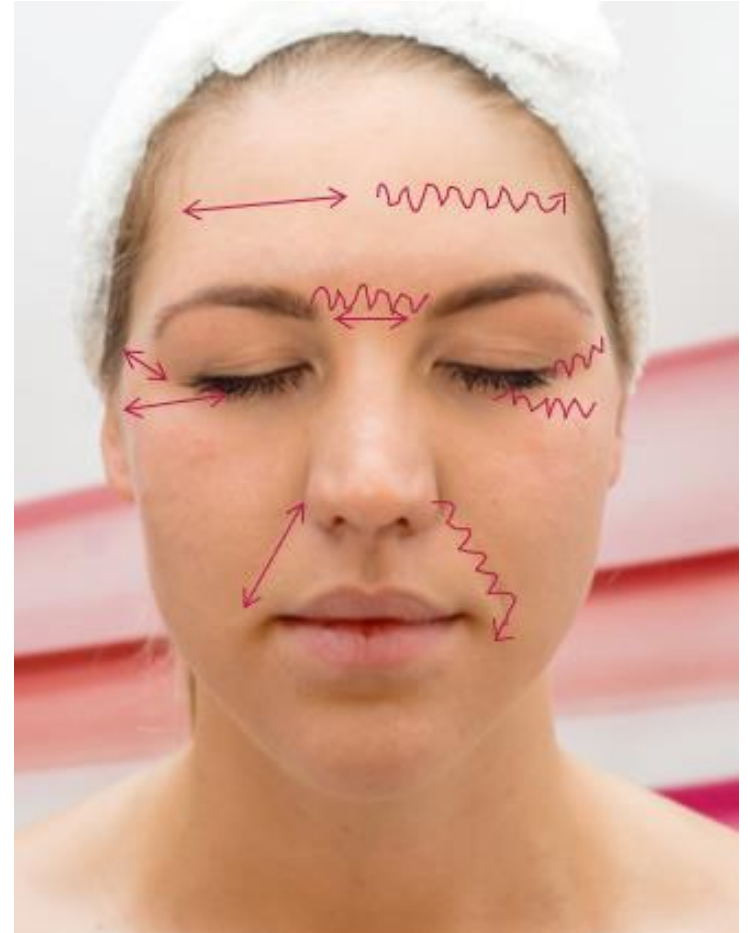



JETT PLASMA LIFT

Body Treatments





JETT PLASMA LIFT





JETT PLASMA LIFT



Cosmeticanja



JETT PLASMA LIFT





JETT PLASMA LIFT

Evidence Based Medicine (EBM)

- Plasma discharge applications can be considered as a non-invasive technique that can eliminate wrinkles, rejuvenate skin, fight couperosis
- This method is based on an interesting and logic scientific basis

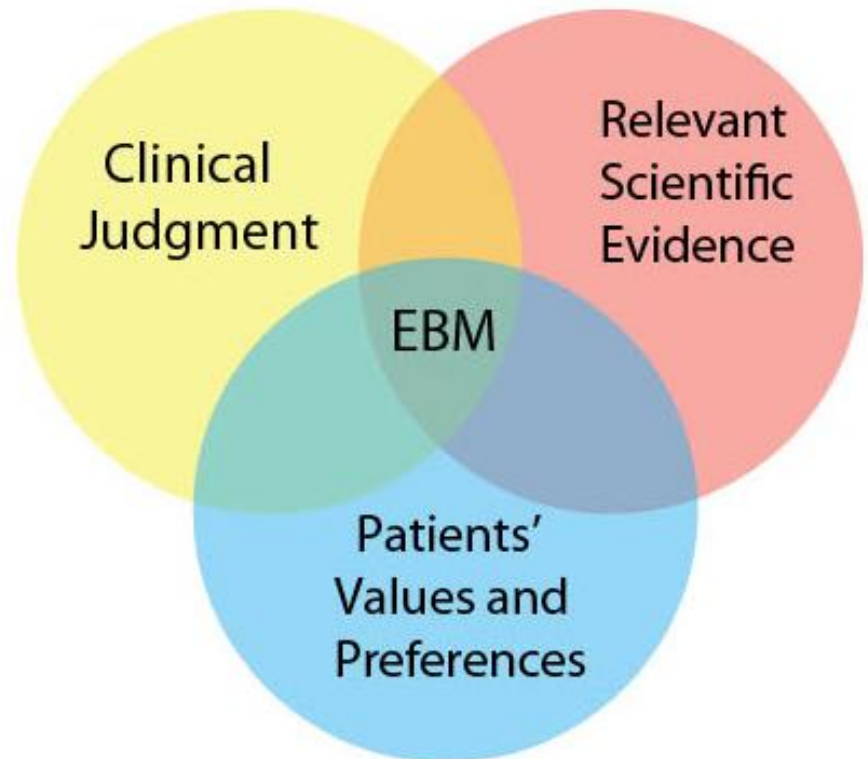



JETT PLASMA LIFT

Summary

- Skin treatment is natural
 - Safe
 - No side effects

 - **non-invasive technique**
 - Plasmic flows
 - Non-invasive treatment
 - Comfortable and relaxing
 - Effective cosmetic impact: lifting, rejuvenation, hydration
 - Therapeutic effects: acne, hyperpigmentation, couperose
-



JETT PLASMA LIFT

Summary

- Skin treatment is natural
 - Safe
 - No side effects

 - **non-invasive technique**
 - Plasmic flows
 - Non-invasive treatment
 - Comfortable and relaxing
 - Effective cosmetic impact: lifting, rejuvenation, hydration
 - Therapeutic effects: acne, hyperpigmentation, couperose
-



COMPEX, spol. s r. o.

A/ Palackého tr. 105, 612 00 Brno

T/ +420 606 071 596

E/ export@jett.eu

WWW.JETT.EU