



Jett Plasma Lift Medical

MUDr. Matuš Baran MBA



Jett Plasma Lift Medical

str. xx/xx

CE MEDICAL 1023

D/C plasma device

Portable

230V

1.8W

contactless





Technical design

str. xx/xx

contactless 1mm tip
0,5cm distance
0,1mm spot
0,6 - 1,8 W

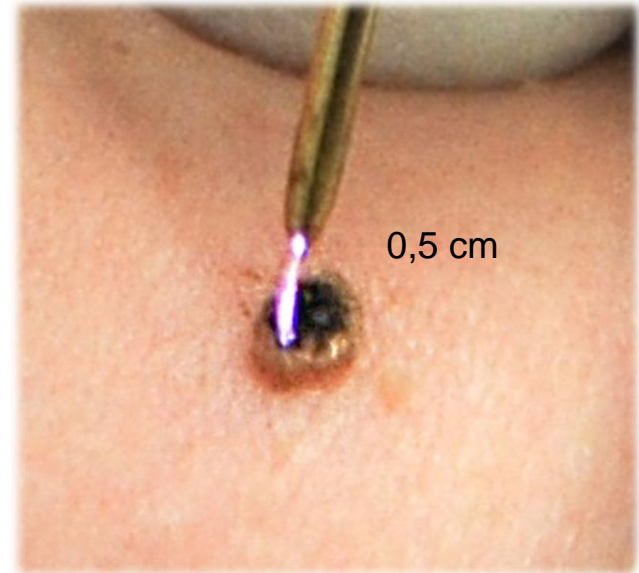



Blepharoplasty

str. xx/xx

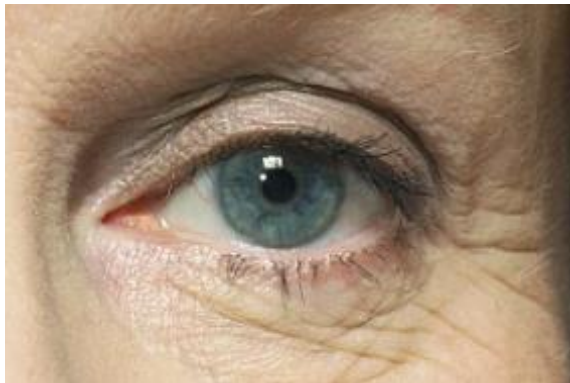





Treatment

str. xx/xx

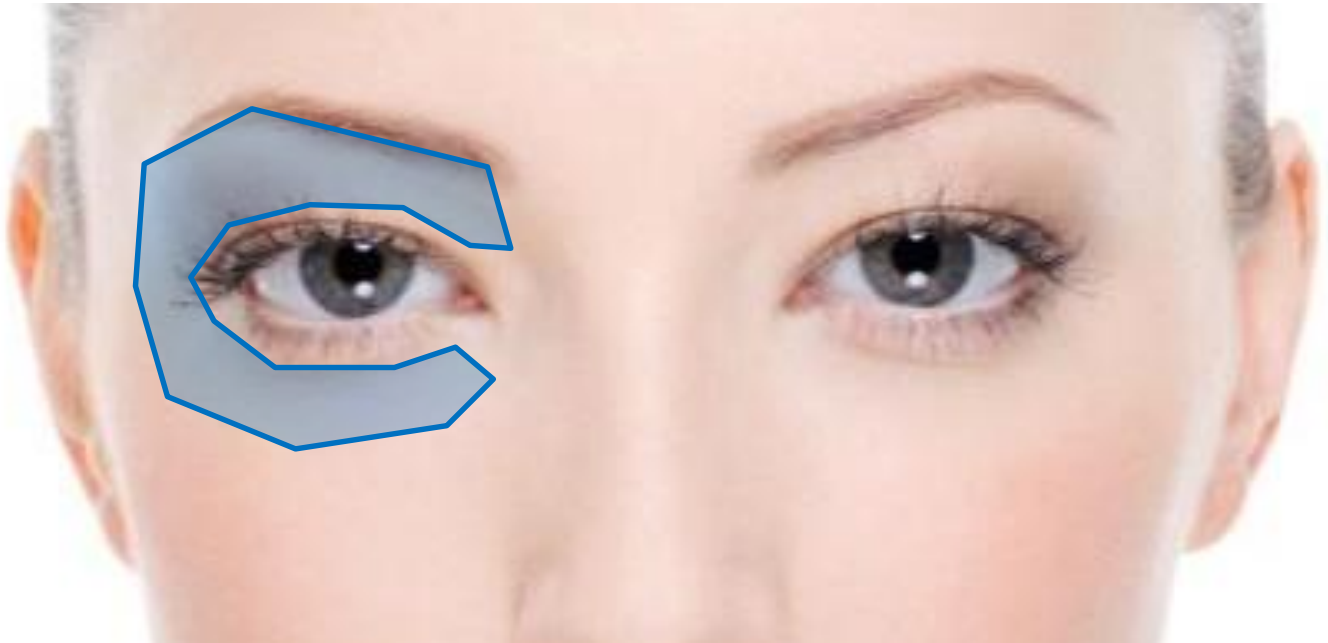



Treatment – local a.

str. xx/xx

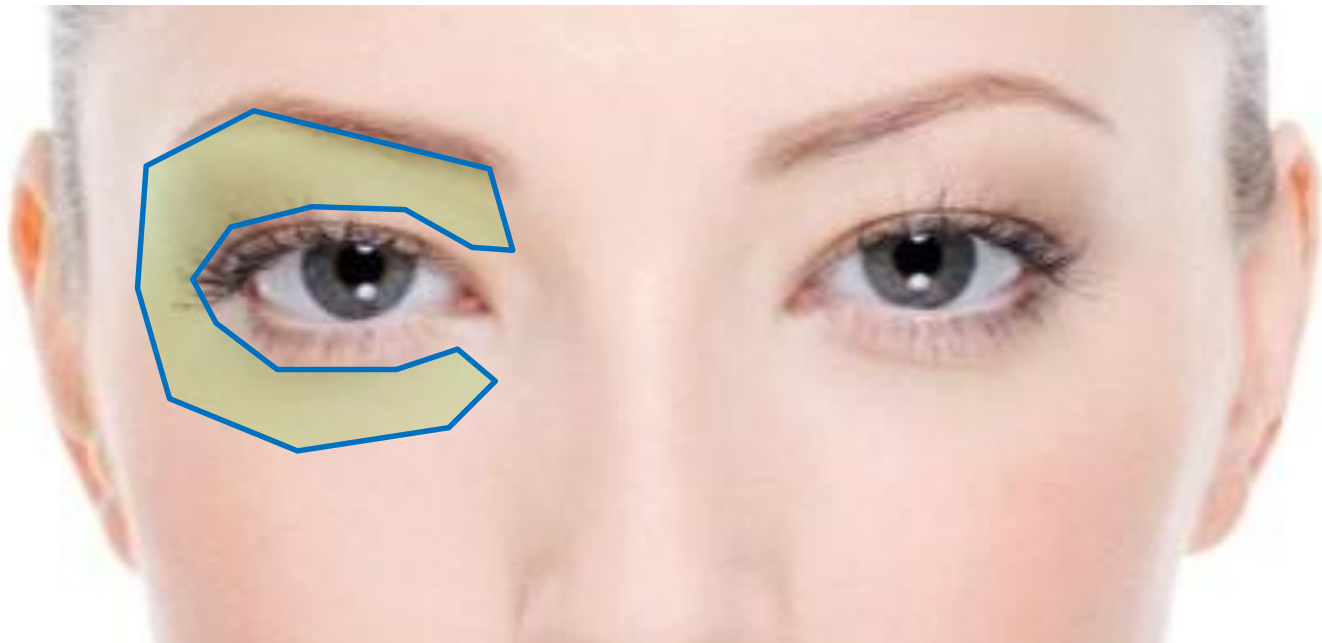



Treatment – scan

str. xx/xx

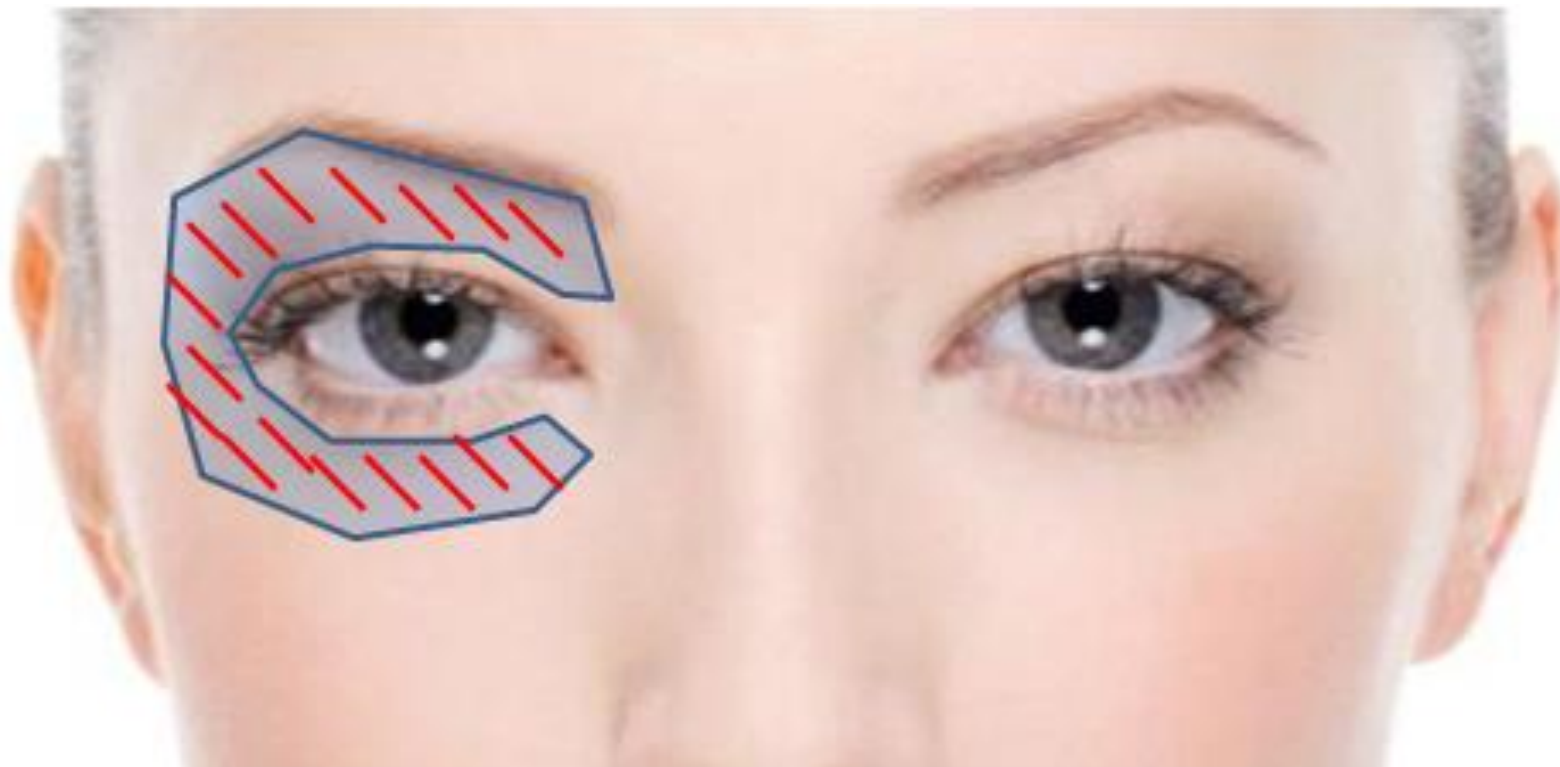



Blepharoplasty principle

str. xx/xx

Resurfation

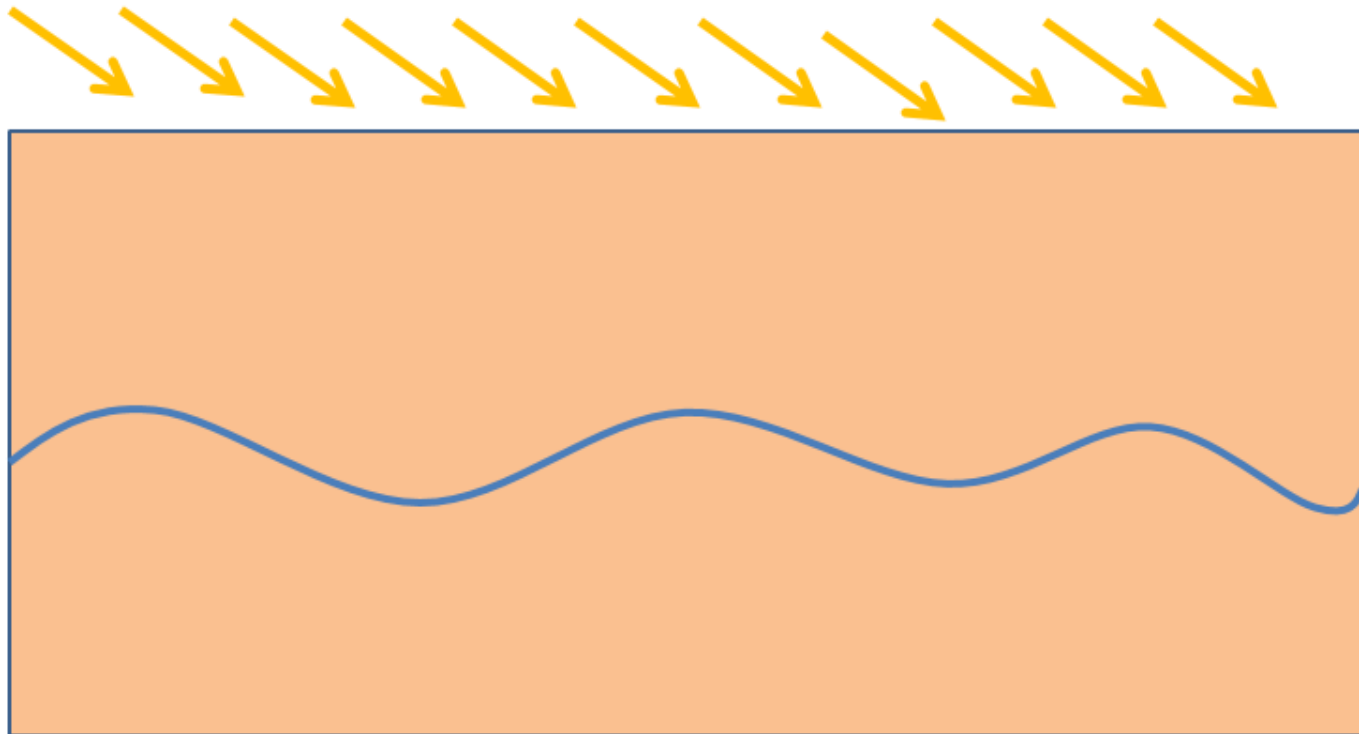



Treatment – Dot by dot

str. xx/xx

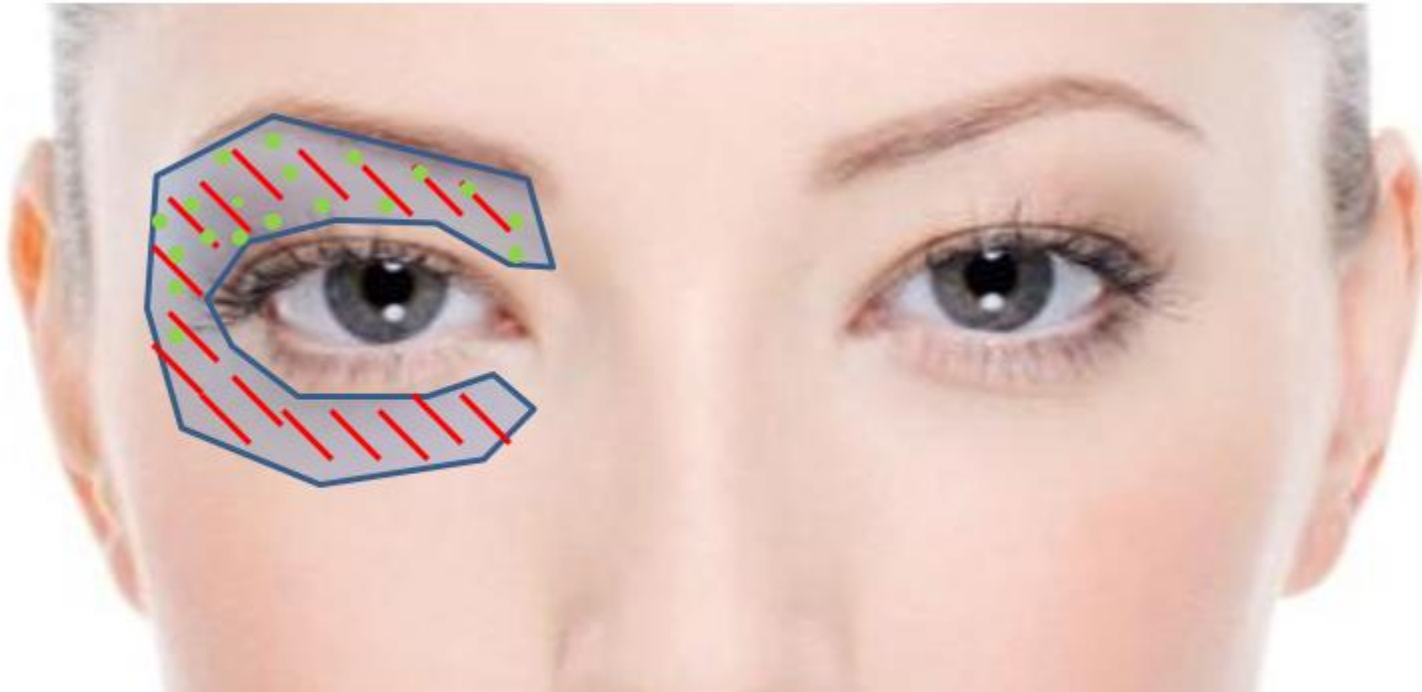



Blepharoplasty principle

str. xx/xx

Dotting

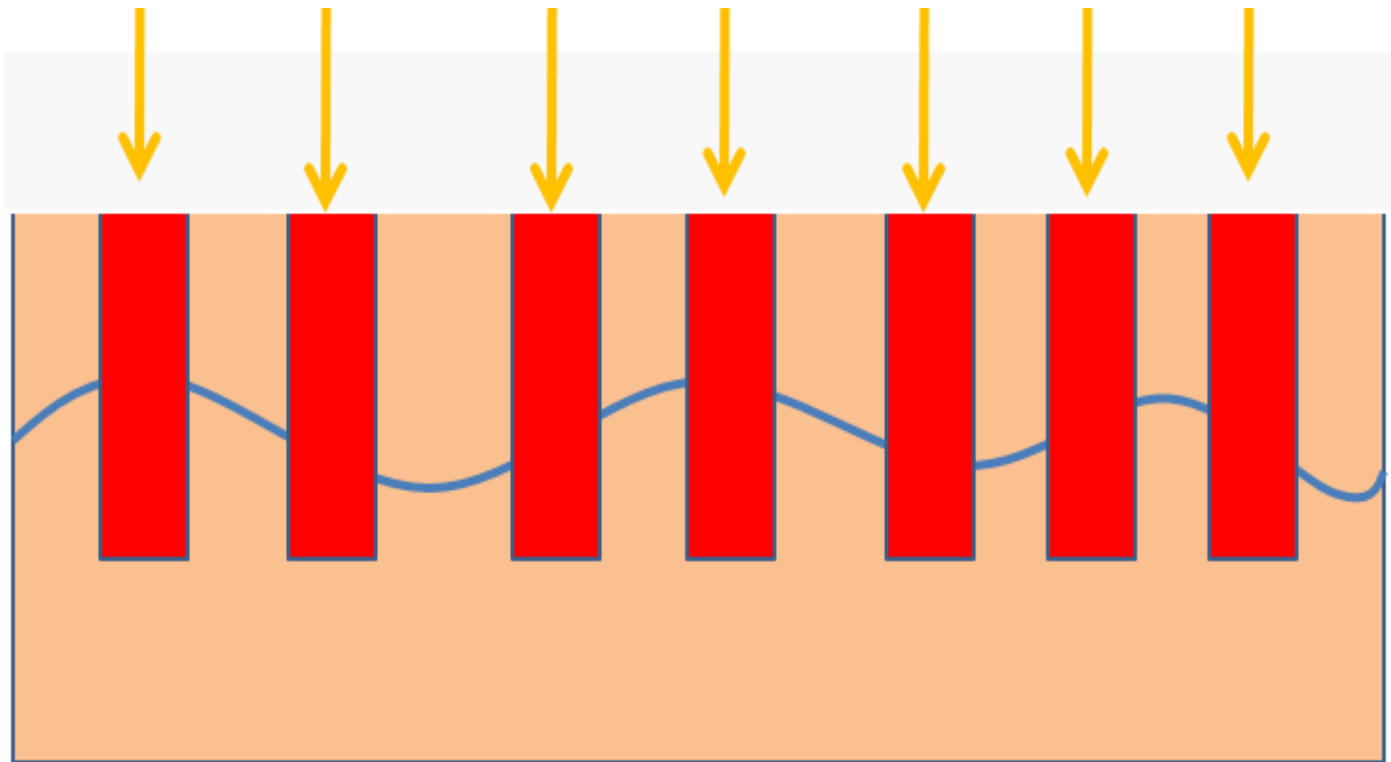



Blepharoplasty principle

str. xx/xx

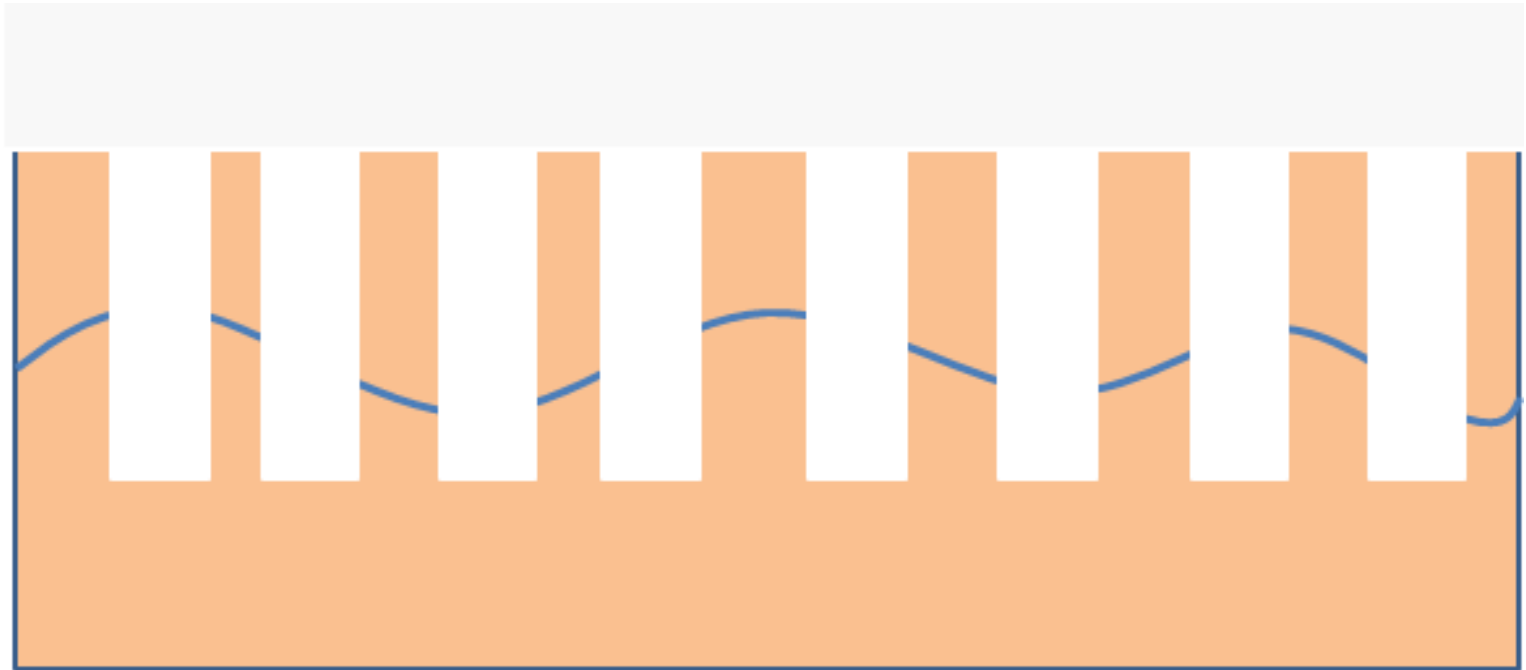



Blepharoplasty principle

str. xx/xx

Healing

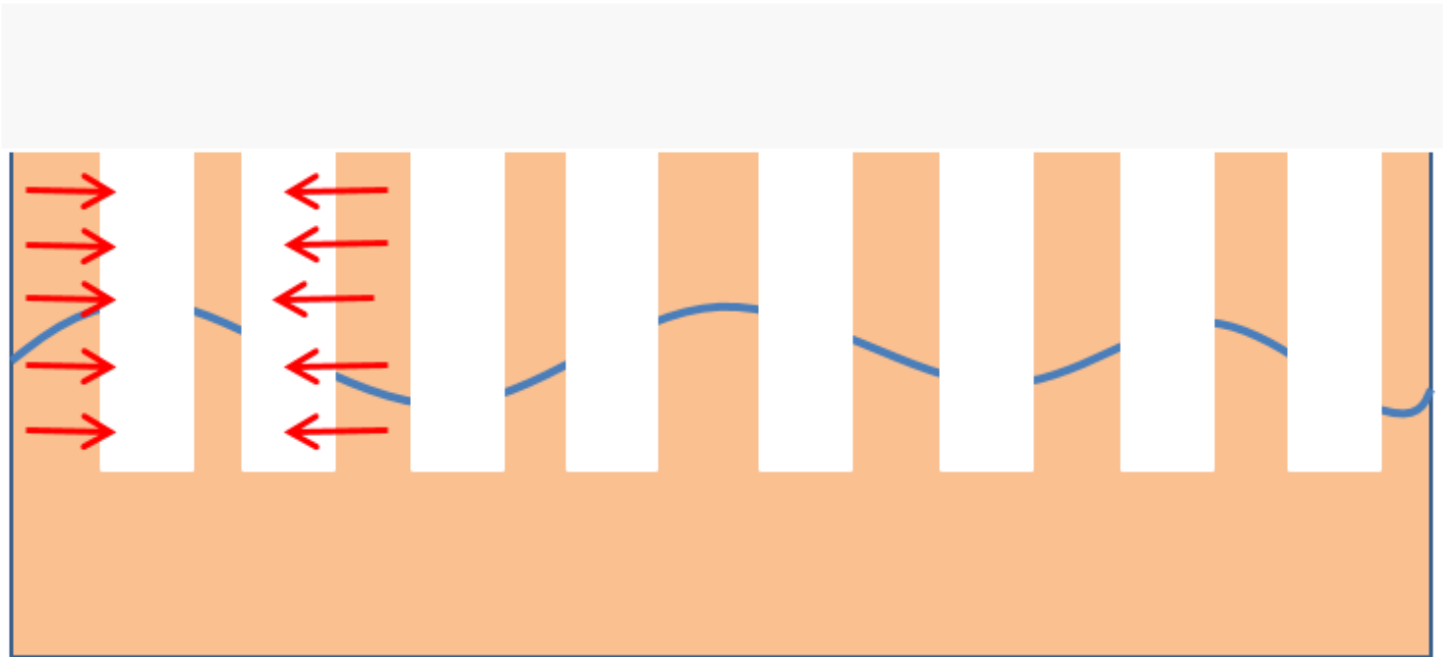



After treatment care

str. xx/xx

UV SPF sunblock

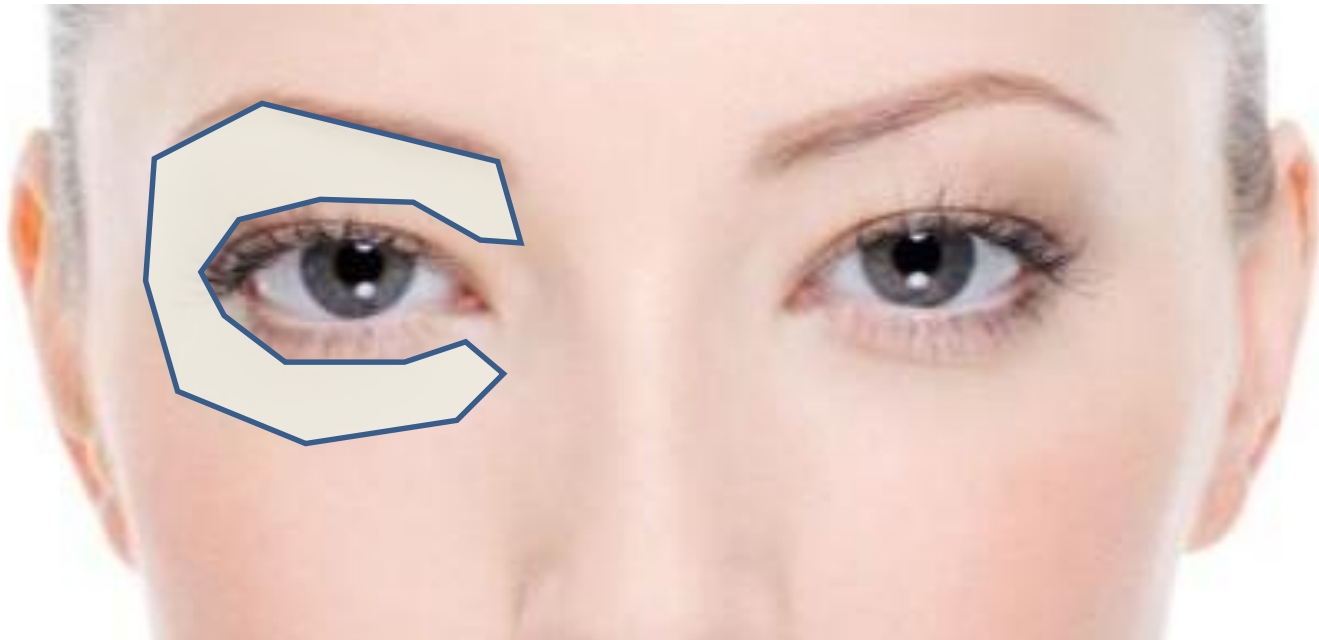



Treatment – after

str. xx/xx



Immediately after



Treatment – after

str. xx/xx



Immediately after



Treatment – after

str. xx/xx



Immediately after



2 days after



Pictures before and after treatment

str. xx/xx

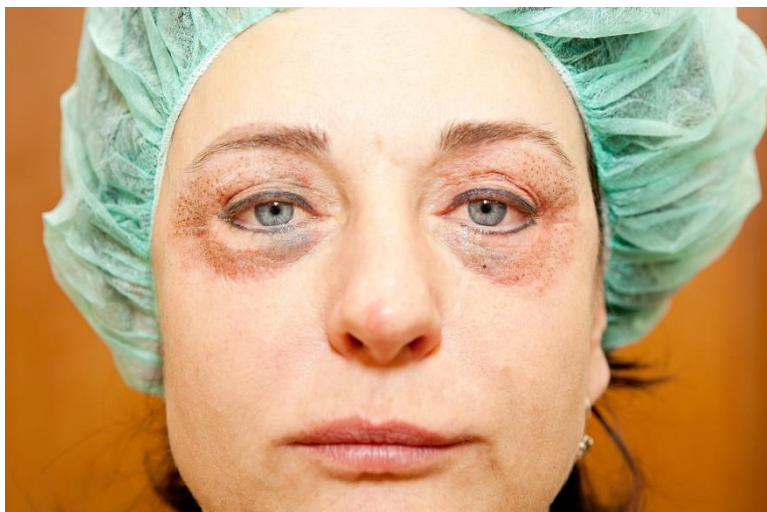



Pictures 4 days after

str. xx/xx





Pictures 10 days after

str. xx/xx





Pictures 3 months after

str. xx/xx





Before / after

str. xx/xx





Before / after

str. xx/xx



Before



10 days after treatment



After treatment



3 months after treatment



Before / after

str. xx/xx





Before / after

str. xx/xx





Before / after

str. xx/xx





Before / after

str. xx/xx

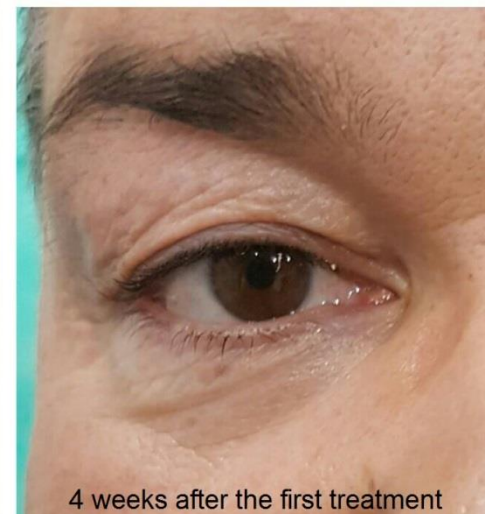



Be careful

str. xx/xx

- hypertrophic scarring
- HA, fillers, threads
- dark-pigmented skin





COMPEX, spol. s r. o.

A/ Palackého tr. 105, 612 00 Brno

T/ +420 606 071 596

E/ export@jett.eu

WWW.JETT.EU